

Looking for Recovery Coach Services?

A Recovery Coach promotes recovery and removes barriers and obstacles to recovery, serving as a personal guide and mentor for people seeking or already in recovery from an addiction to alcohol and/or other substances.

(Source: Connecticut Community for Addiction Recovery)

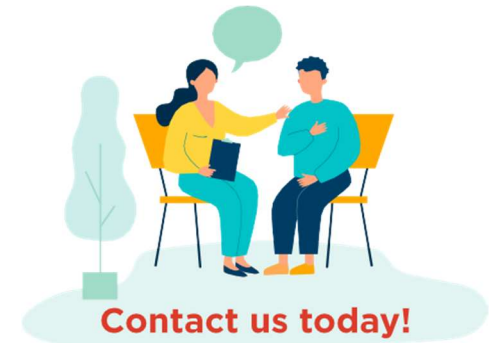

See table below to find a coach in your area.

Note: Consultations are confidential

AmeriCorps Recovery Corps Roster 2023-2024

Location	Organization	Contact	Email address	Number of Coaches	Gender
Barron, WI	Barron County	Laura Doebereiner	laura.doebereiner@co.barron.wi.us	3	Female
Rhineland, WI	Oneida County Social Services	Beth Hoerchler	BHoerchler@oneidacountywi.gov	2	Female
Rhineland, WI	Rhineland Police Department	Joshua Chiamulera	jchiamelera@rhinelandpd.org	1	Male
Fredric, WI	We Support Recovery Inc.	Stacy Hilde	stacy.hilde@wesupportrecovery.org	2	F/M
Alma, WI	Buffalo County	Carri Rechin	carri.rechin@buffalocountywi.gov	1	Male
Florence, WI	Florence County Human Services Department	Ann Price	annprice@florencecountywi.gov	1	Female
Menomonie, WI	Menomonie Police Department	Aaron Bergh	bergha@menomonie-wi.gov	1	Female
Marinette, WI	Marinette County Shelter Care-Group Home Association Inc.	Meghan Rutherford	meghan.rutherford.bridges@gmail.com	1	Female
Star Prairie, WI	Onyx Foundation	Julie Smith	onyxsoberliving@gmail.com	1	Male
Hayward, WI	Sawyer County Public Health	Jessica Bjork	bjork@sawyerhs.hayward.wi.us	1	Male
New Richmond, WI	St Croix County Health and Human Services	Natalie Radich	natalie.radich@scewi.gov	1	Male
Eau Claire, WI	YMCA of Chippewa Valley	Suzie Slota	sslota@ymca-cv.org	1	Female
Iron Mountain, MI	MMC-Dickinson	Korby Howell	korby.howell@dchs.org	1	Female
Ladysmith, WI	MMC-Ladysmith	Heather Repka	repka.heather@marshfieldclinic.org	1	Female
Rice Lake, WI	MMC- Rice Lake	Jolene Anderson	anderson.jolene@marshfieldclinic.org	1	Female
Stevens Point, WI	MMC-River Region	Stephanie Pacey	pacey.stephanie@marshfieldclinic.org	1	Female
Neillsville, WI	MMC-Neillsville	Seth Kuhn	kuhn.seth@marshfieldclinic.org	1	Female

Eau Claire, WI	MMC – Eau Claire	Barb Stevens	stevens.barbara@marshfieldclinic.org	1	Male
Beaver Dam, WI	MMC – Beaver Dam	Trisha VandeBerg	vandeberg.trisha@marshfieldclinic.org	2	Female
Weston, WI	MMC – Weston	Stephanie Pacey	pacey.stephanie@marshfieldclinic.org	1	Female



Marshfield Clinic
Health System



AmeriCorps

Center for Community Health Advancement
communityhealth@marshfieldclinic.org
715-221-8400