

Looking for Recovery Coach Services?

A Recovery Coach promotes recovery and removes barriers and obstacles to recovery, serving as a personal guide and mentor for people seeking or already in recovery from an addiction to alcohol and/or other substances.

(Source: Connecticut Community for Addiction Recovery)

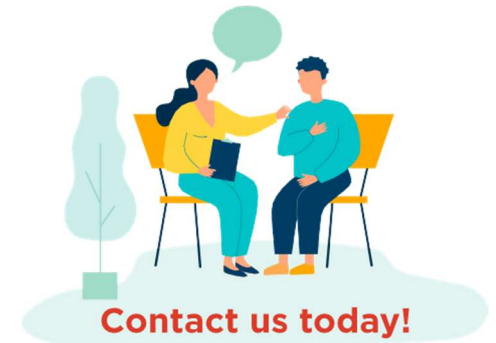

See table below to find a coach in your area.

Note: Consultations are confidential

AmeriCorps Recovery Corps Roster 2024-2025

Location	Organization	Contact	Email address	Number of Coaches	Gender
Barron, WI	Barron County	Laura Doebereiner	laura.doebereiner@co.barron.wi.us	3	Female
Rhineland, WI	Oneida County Social Services	Beth Hoerchler	BHoerchler@oneidacountywi.gov	2	Female
Balsam Lake, WI	Polk County Community Services Division	Lisa Lavasseur	lisa.lavasseur@polkcountywi.gov	1	Male
Rhineland, WI	Rhineland Police Department	Kurt Helke	khelke@rhinelandwi.us	1	Female
Fredric, WI	We Support Recovery Inc.	Stacy Hilde	stacy.hilde@wesupportrecovery.org	1	Male
Alma, WI	Buffalo County	Carri Renchin	carri.renchin@buffalocountywi.gov	1	Male
Florence, WI	Florence County Human Services Department	Ann Price	annprice@florencecountywi.gov	1	Female
Keshena, WI	Menominee Tribal Clinic	Diane Hietpas	dianec@mtclinic.net	1	Female
Marinette, WI	Marinette County Shelter Care-Group Home Association Inc.	Nicole Harrington	nicoleH@mmbridges2recovery.com	3	Female
Wisconsin Rapids, WI	Wood County Health Department	Erica Sherman	erica.sherman@woodcountywi.gov	1	Female
Hayward, WI	Sawyer County Public Health	Jessica Bjork	jbjork@sawyerhs.hayward.wi.us	2	1F/1M
Eau Claire, WI	YMCA of Chippewa Valley	Suzie Slota	sslota@ymca-cv.org	1	Female
Rice Lake, WI	MMC- Rice Lake	Jessica Holmstrom	holmstrom.jessica@marshfieldclinic.org	1	Female
Stevens Point, WI	MMC-River Region/Weston	Kayle Glamann	Glamann.kayle@marshfieldclinic.org	1	Female
Neillsville, WI	MMC-Neillsville/Marshfield	Barbara Pyle	Pyle.barbara@marshfieldclinic.org	1	Female
Eau Claire, WI	MMC – Eau Claire	Christian Johnson	Johnson.christian@marshfieldclinic.org	1	Male
Ladysmith, WI	MMC – Ladysmith	Adam Thayer	thayer.adam@marshfieldclinic.org	1	Male



Marshfield Clinic
Health System



AmeriCorps

Center for Community Health Advancement
communityhealth@marshfieldclinic.org
715-221-8400